

Welcome To Our Profile



FACTORY PROFILE

We Serve With Trust

# RAFI KNITWEAR LIMITED

Competitive Price With Higher Quality



100% Export Oriented Knit Garments

[www.rafiknitwear.com](http://www.rafiknitwear.com)



# Table of Content

Develop Your Own Style  
with RKL team

Sl No.	Description	Slide No.
1	Table of Content	2-4
2	Factory & Corporate Office Locations	5
3	About Company	6
4	Introduction	7
5	Our Aim	8
6	Factory Details	9
7	Production Capacity	10
8	Why Our Customer Choose Us?	11
9	Our Customers	12
10	Some of Our Gents Items	13
11	Some of Our Girls Items	14
12	Some of Our Kids Items	15
13	Some of Our Kids Items	16
14	Some of Our Ladies Items	17



**SUCCESS IS A JOURNEY,  
NOT A DESTINATION—SO  
PACK SNACKS**



# Table of Content

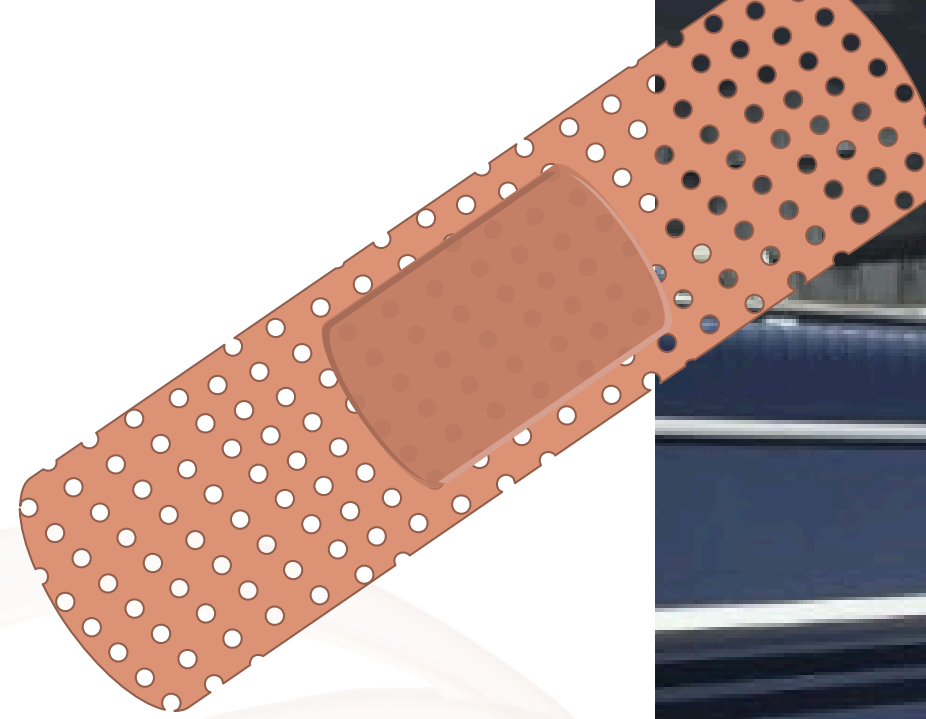

Sl No.	Description	Slide No.
15	Some of Light Woven Items	18
16	License & Certifications	19
17	Machine List	20
18	Bank Information's	21
19	How We Prepare Documentary Credits?	22
20	Our Management	23
21	Sections of The Factory	24
22	Picture of Inside of the Factory	25
23	Picture of Inside of the Factory	26
24	Picture of Inside of the Factory	27
25	Picture of Inside of the Factory	28
26	Picture of Inside of the Factory	29
27	Picture of Inside of the Factory	30
28	Picture of Inside of the Factory	31

Style is a Personal Manner  
of doing something

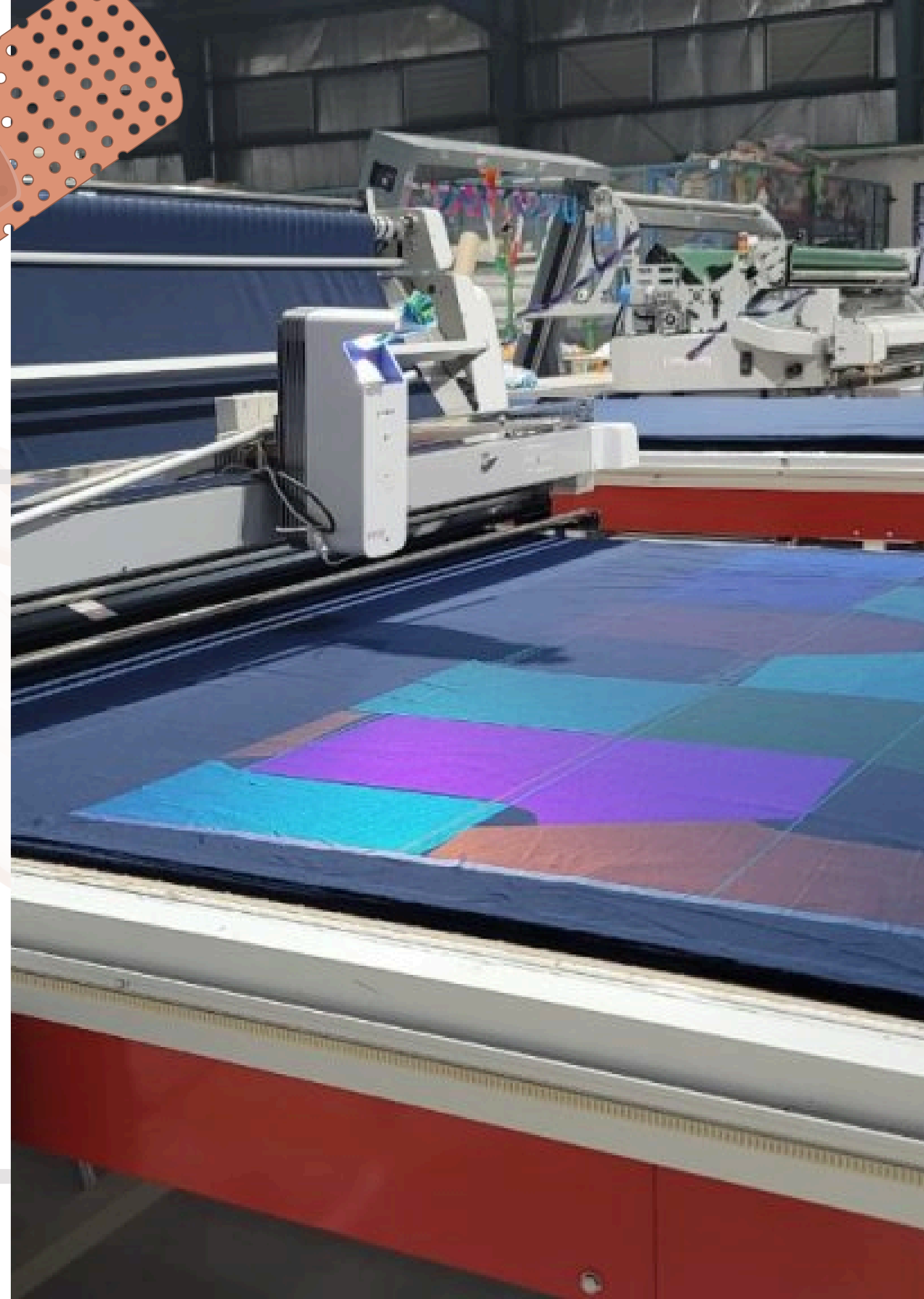

# Table of Content

Sl No.	Description	Slide No.
29	Picture of Inside of the Factory	32
30	Picture of Inside of the Factory	33
31	Pictures of Inside & Factory Car Road	34
32	Corporate Office of Rafi Knitwear Limited	35
34	Use of Ball Point Needles & Needle Control Policy	36
35	COC Team	36
36	Workers Benefit	37
37	Other Compliance Particulars	38
38	Contact Person	39
39	Let's Connect With Us	40

BELIEVE  
US  
WITH  
YOUR  
STYLE

DREAM IT. BELIEVE IT. ACHIEVE IT



# Factory & Corporate Office Locations

## Factory & Corporate Office Location:

Polagach Road, Khailkur (Uttar), National University- 1704, Gazipur City Corporation, Gazipur.

 **Google Map Search:**  
“Rafi Knitwear Limited”

 **Google Map Link:**  
<https://maps.app.goo.gl/fHeSmAazLc7d3jkX9>





COMPANY PROFILE PRESENTATION

# About Company

**Rafi Knitwear Limited** is a leading export-oriented apparel manufacturer in Gazipur, Bangladesh, specializing in high-quality knit and woven garments such as T-shirts, Polo shirts, Pants, Hoodie, Jackets and Shirts etc. This company was established in 2018, the company is committed to quality, compliance, and ethical production, maintaining a safe workplace and adhering to international standards. As a proud **BGMEA member**, **Rafi Knitwear Limited** continues to build global trust through innovation, skilled craftsmanship, and dedication to excellence.

[www.rafiknitwear.com](http://www.rafiknitwear.com)



**Rafi Knitwear Limited** is a socially responsible business organization and is engaged in manufacturing and export business in Bangladesh. Our vision is to provide the utmost satisfaction to our clients through unwavering commitment to International Quality Standards in every aspect of our business. We achieve our vision on the strength of our highly motivated employees in a caring and safe work environment.

**Rafi Knitwear Limited** is proud of its record of maintaining high ethical standards and business principles in everything we do. This is our commitment to importers, whole sellers, super markets, hypermarkets and the communities in which we do business. Everyone here is a part of this endeavor.

**Rafi Knitwear Limited** is opposed to any form of slave, child or prison labor, whether domestic or international. We expect our clients to share these same ethical standards. We provide employees with a safe and healthy work place, that they will not use forced or other pay fair wages. We will not use child labor under age of 18 regardless of the law of the country of origin. We are working hard to ensure that the products we produce in our manufacturing unit are legally and ethically perfect.

We are fully committed to the client's no matter small or big in fashion industry. We provide our best effort to our valued customer with total commitment in order to achieve AQL 2.5, 1.5 standards.

Our team of garments professionals keeps an eye on the A to Z process in order to meet the quality and on time shipment schedule along with sourcing material from the right skilled concern in all aspects of production. Skilled workers backed by chain of highly professional management to help them maintaining AQL 1.5 standard and perfect planning is the most important part in executing any order smoothly, irrespective of the quantity and other requirement.

Finally, **Rafi Knitwear Limited** is designed and installed state of the art equipment with skilled and experienced manpower in all sectors, in all respect we are confident that we would be able to meet the high expectation of our esteemed buyers.



# OUR AIM

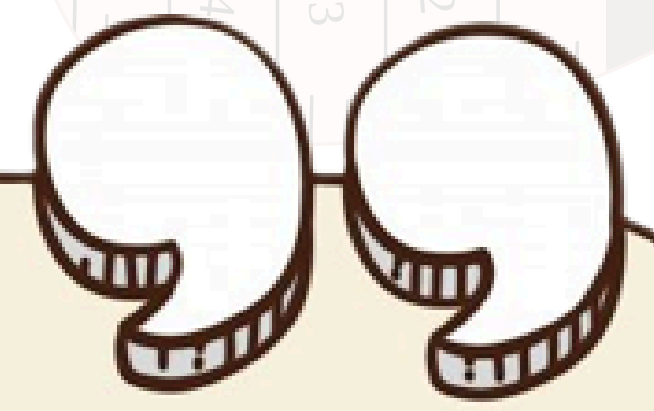

- **Standard excellence in every aspect of business.**
- **Ethical and responsible conduct in all operations.**
- **To operate with increased effectiveness and efficiency with the overall aim of enhancing customer satisfaction.**
- **By producing best quality product which will conform to satisfy customer expectations.**
- **Respect for social activities with participation.**

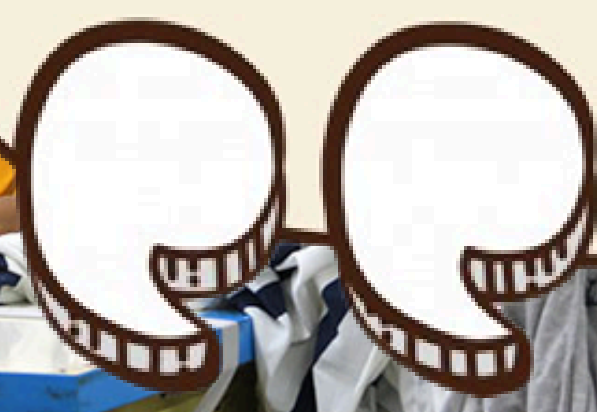



# Factory Details



Topic	Information
Factory Name	Rafi Knitwear Limited
Category	Export Oriented
Floor	25,000 Sq. feet floor
Machine (Knit+ Woven in total)	269
No. of Line	10
Number of Employee	540
Working Hour	8 Hour
Working Hour (Weekly)	48 Hour
Workers Payment	Monthly
Maximum Work Hour	60 Hour
Youngest Age of Worker	18 Years Old
Women Worker Percentage	65%
Products	Any Knit, Light Woven Items



# Production Capacity

## For Knit Items:

Item Name	Quantity Per Month
T-Shirt (Basic)	3,50,000 Pieces
Polo Shirt	2,00,000 Pieces
Trouser	1,80,000 Pieces
Boxer	6,00,000 Pieces
Jacket	1,50,000 Pieces
Hoodie	1,90,000 Pieces

## For Light Woven Items:

Item Name	Quantity Per Month
Nightie	1,50,000 Set
Pant (Short or Long)	2,00,000 Pieces

## More About Us:

We basically work on FOB basis. Our products are being made as per buyer's own design, measurement and size. Fabric, Accessories, Poly, Print and Packing remains under buyers own choice, though we arrange through our own sources. Products are 100% checked and inspected before packing in our finishing department. All measures are being taken by respective departments Vinz, Planning, Cutting, Sewing, Shipping etc. for the best quality and satisfaction of our valued buyers.

1. Quality control at every stage of production and professional final inspection confirming to the AQL levels specified by the customer.
2. Competitive prices without compromise on quality.
3. Short lead-time.
4. Continues feedback on new fabric and product development.
5. Quick sampling and in-house design studio.
6. Prompt quotations.
7. Instant replies to queries and general communication.
8. Easy and prompt access to information of customer's orders-daily production, QC report, critical paths, status and documentation.
9. Information on competition.
10. Assistance and advice on product improvement and enhancement.
11. Flexibility in service to customer and ability to change as required.
12. Factories compliance complies with required ethical standards.

**Why Our Customers Choose Us?**

RAFI KNITWEAR LIMITED



Roly

Rossini

Trespas

Youngor

Figi Rugby

Clayton

Verso Club

J Corp Inc

Mavimax

Diyar

**Our Customers**



**Short Sleeve T-Shirt**



**Full Sleeve T-Shirt**



**Polo Shirt**



**Tank Top**



**Hoodie**



**Sweat Shirt**

**Some of Our Gents Items**



**Short Sleeve Girls T-Shirt**



**Long Sleeve Girls T-Shirt**



**Short Sleeve Girls T-Shirt**



**Girls Shorts**



**Short Sleeve Girls T-Shirt**

Trendy, comfortable, and elegant girl's wear

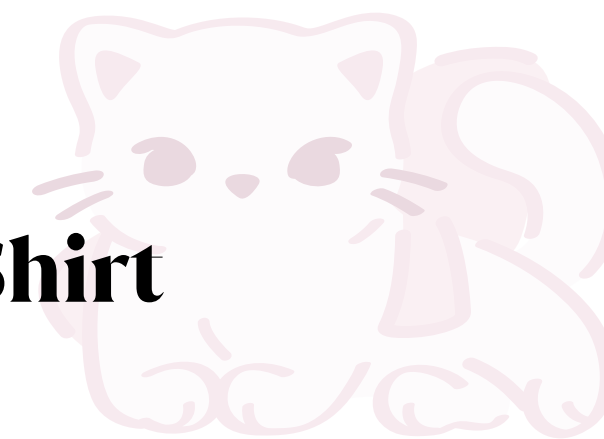

# Our Kids Items



**Baby Bodysuit**



**Baby Bodysuit**



**Baby knot hat**



**Baby Trouser**



**Baby Bodysuit**



**Baby Top & Bottom**

*The factory produces a wide range of kids' garments designed with comfort, safety, and softness in mind — including items like rompers, sleepsuits, T-shirts, dresses, and sets, ensuring high quality and child-friendly materials for global buyers.*

*More Kiddo Items*



**B a b y S l e e p s u i t**





**Short Sleeve Women's T-Shirt**



**Short Sleeve Women's T-Shirt**



**Long Sleeve Women's T-Shirt**

The Women's wear in the garments industry is where skilled female workers create women's garments with care, precision, and quality, ensuring every sample reflects style and craftsmanship before mass production.



**Short Sleeve Women's T-Shirt**



**Some of Our Ladies Items**

[www.rafiknitwear.com](http://www.rafiknitwear.com)



# ***Some Light Woven Items***



**Men's Woven Pants**



**Men's Woven Pants**



**Men's Woven Short Pants**

# License & Certifications

## Licenses:

- Trade License.
- Factory License.
- Fire License.
- Boiler License.
- Boiler Operator License.
- Building Approval Plan.
- BGMEA Membership Certificate.
- Group Insurance.
- Generator / Waver License.
- IRC & ERC License.
- EPB License.
- Bond License ( Under processing).
- Environment License (Under Processing).
- Drinking Water Test Report.
- Hospital / Clinic Agreement.
- Safety Check List.
- Festival List.
- Factory Evaluation Plan.
- Electrician License.
- Working Approval.



**On Progress:**

# Machine List



## Our Machine List

SL. NO.	MACINE INFORMATION	QUANTITY
01	Plain M/C	80
02	4 Thread Overlook M/C	65
03	5 Thread Overlook M/C	04
04	Big Cylinder Bed Flat lock M/C	53
05	Small Cylinder Bed	06
06	Hemming Compressor M/C	10
07	P. M. D Special Kansai	02
08	Flat lock (Flatbed)	02
09	Bar take Computerized M/C	04
10	Button Hole M/C	04
11	Button Stitch M/C	04
12	Back Tape M/C	04
13	Rib Cutter M/C	02
14	Snap Button M/C	02
15	Cutting M/C	10
16	Pull test	01
17	Needle Detector M/C	01
18	Spot Cleaning M/C	02
19	Finishing Iron	10
20	G.S.M Cutter M/C	01
21	G.S.M Weight M/C	01
22	Re-conning M/C	01
<b>TOTAL M/C</b>		<b>269</b>



## Bank Information

**Bank Name:** Social Islami Bank PLC (Principal Branch)

**Address:** 15, Dilkusha C/A, Dhaka-1000.

**A/C Name:** RAFI KNITWEAR LIMITED

**A/C No:** 0021330454521 SOIVBDDHPRN.

**BIN No:** 001135538

**Bank Name:** South East Bank PLC (Banani Branch)

**Address:** Autograph, Plot No. 67-68, Kemal Ataturk Avenue, Banani, Dhaka- 1213.

**A/C Name:** RAFI KNITWEAR LIMITED

**A/C No:** 002411100008723 SEBDBDDHBAN.





## How We Prepare Documentary Credits ?

We usually request you to open a letter of credit in favor of us, after receipt of your master L/C. We open back to back L/C for fabric & accessories needed for your order. It is therefore very important that your L/C reaches us on time as the production process depends on it. For your reference, a customized L/C specimen is sent along with there-forma invoice for each order.

By central bank on the B/L your documentary credit must be irrevocable, transferable and payment at sight (adding confirmation is sometimes requested). It must be made available with any bank. Please pay attention to a special mention requested full clean on board ocean bill of lading made out to the order of negotiating bank in Bangladesh, endorsed to the order of your bank, notify yourself. Also, as all goods transit through Singapore, transshipment must always be allowed. Period for presentation of documents: 15 days.

Ask us for more details to avoid lengthy and costly amendments!



# Our RKL Management



**MOHAMMAD RAJIB MIAH**

**Chairman**



**MD. SAIFUL ISLAM**

**Managing Director**



**LN. MD. HABIBUR RAHMAN**

**CEO**



**MST. SHARMIN SHILA**

**Director (Operation)**



**RAFIUR ISLAM RATUL**

**Director**

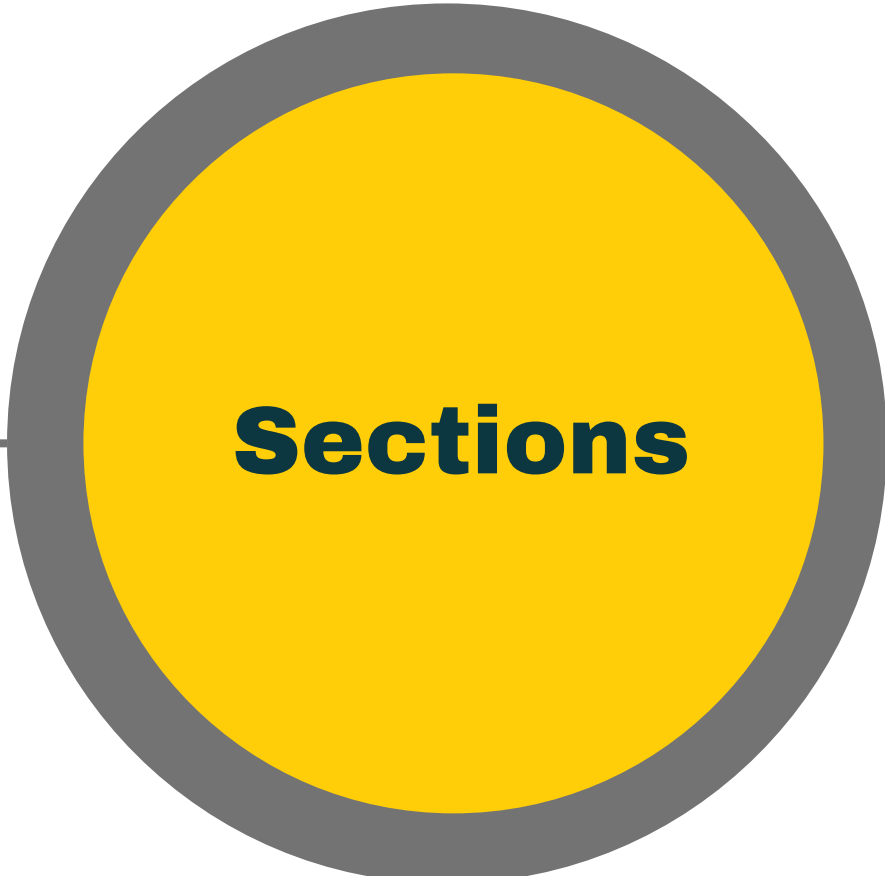

**COMMERCIAL SECTION**



**ACCOUNTING SECTION**



**AUDIT SECTION**



**HR & ADMIN SECTION**



**COMPLIANCE & WELFARE SECTION**



**STORE SECTION**



**CUTTING SECTION**



**SAMPLE SECTION**



**MERCHANDISING & MARKETING SECTION**



**SEWING SECTION**



**QUALITY SECTION**



**FINISHING SECTION**

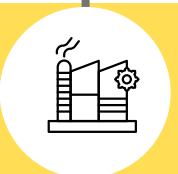

**IE & PLANNING SECTION**



**SECURITY SECTION**



**IT SECTION**

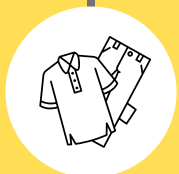

**KNIT**



**LIGHT WOVEN**





**Bonded Fabric Warehouse**



**Cutting Section**



**Accessories Store**



**Finished Goods Store**

**Fabrics:**

- Color continuity card.
- Check for hole and defects (these are duly recorded)

**Pictures of the Inside of Factory**

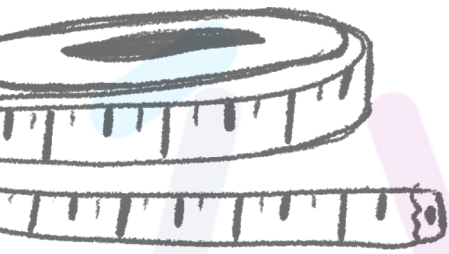

Sewing Section Pictures

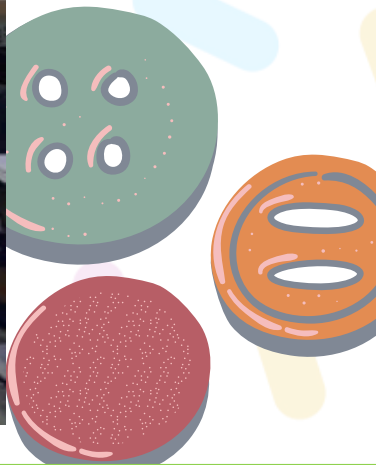
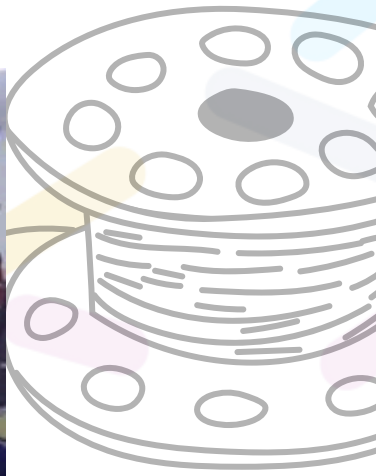

# Pictures of Inside of the Factory

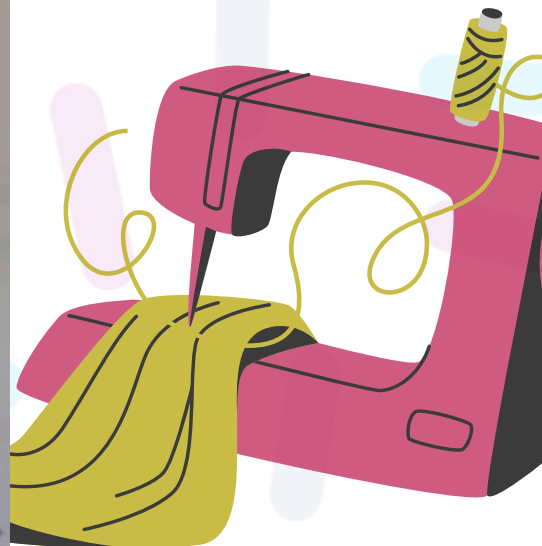



## Pictures of Inside of Factory

### Quality Control Section

Our factory maintains a strong Quality Control (QC) system with qualified quality controller across 10 lines to ensure top-quality production. The QC team monitors every stage – from fabric inspection, cutting, sewing, and finishing to final audit – following international AQL standards. Special attention is given to fabric quality, workmanship, measurement accuracy, and finishing standards to meet buyer requirements and achieve consistent, defect-free garments. QC checks each aspect of operation and AQL as per buyer recommended and used to the **Managing Director/ CEO**. He has right to stop production if a quality standard is not up to the mark.

### Finishing Section & Steam Iron

Finishing section is well equipped. Garments are again measured against the specification. If garments are within tolerance level they are pressed on packed, cartoned and waits for final inspection. 10 Steam Irons are in Finishing Section.



**Quality Section –  
Final Check**



**Poly Section**



Spot Removing Room



Conference Room



Buyer Inspection Room 1



Buyer Inspection Room 2



# Pictures of the Inside of Factory



# Generator (Utility Services)

\*Generator is 25 kva

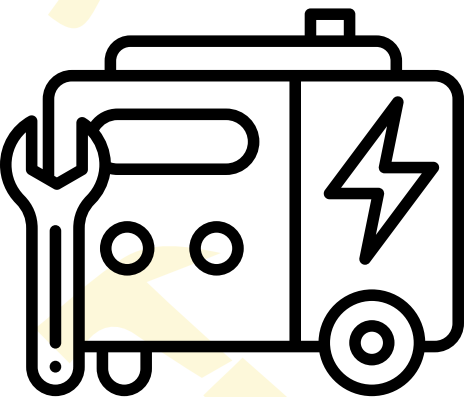

# Stream Boiler (Utility Services)

\*Steam Boiler is 250 kg

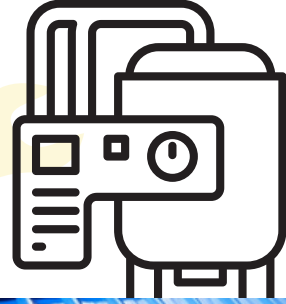

Pictures of Inside of  
the Factory

# Electric Boiler



# Solar Panels on Rooftop





Fire Extinguishing System

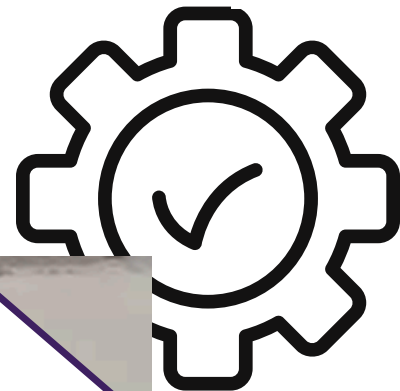

Electrical Main Switch Board



Childcare & Doctors Room

Fire Detection & Protection System

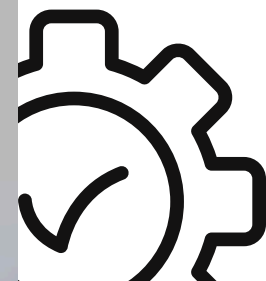



**Factory Full of CCTV Surveillance**

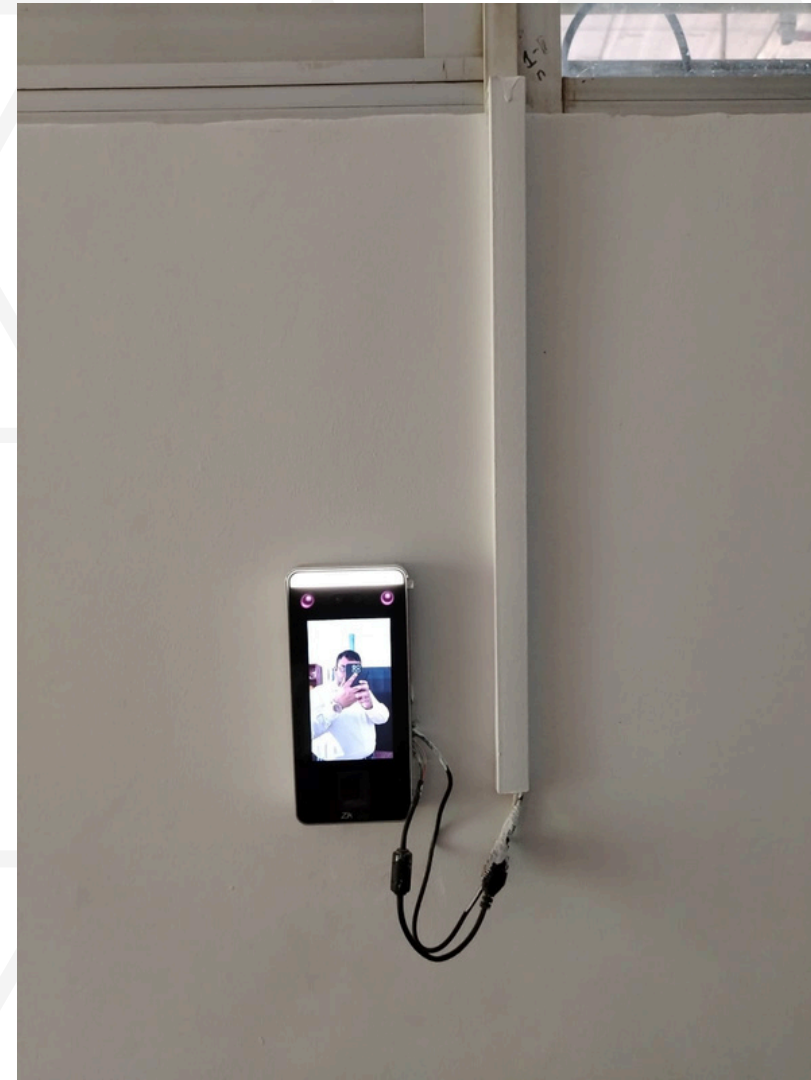

**Face Detection Attendance System**



**First Aid Kits Inside Whole Factory**



**Mechanical Room**

# Pictures of the Inside of Factory

**Needle Control Room**





DINNING HALL (MALE)  
ডাইনিং হল (পুরুষ)

DINNING HALL (FEMALE)  
ডাইনিং হল (মহিলা)

PRAYER ROOM  
প্রার্থনা কক্ষ

Male Dining Hall

Female Dining Hall

Prayer Room

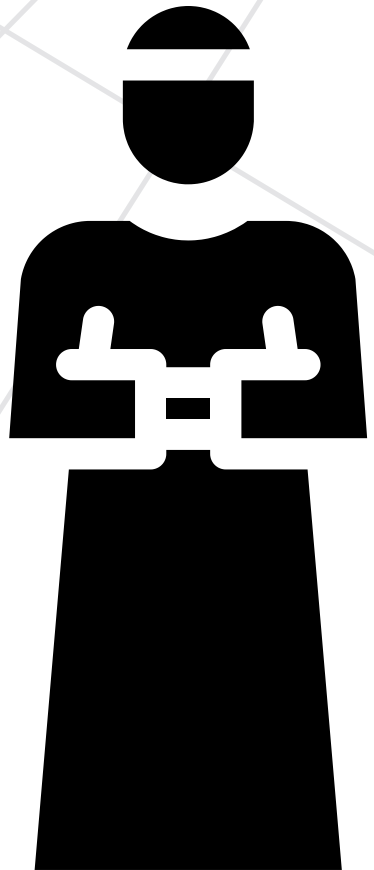
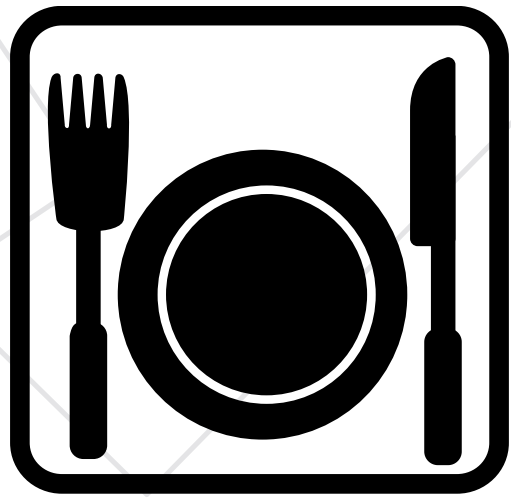

# Pictures of Inside & Factory Car Road

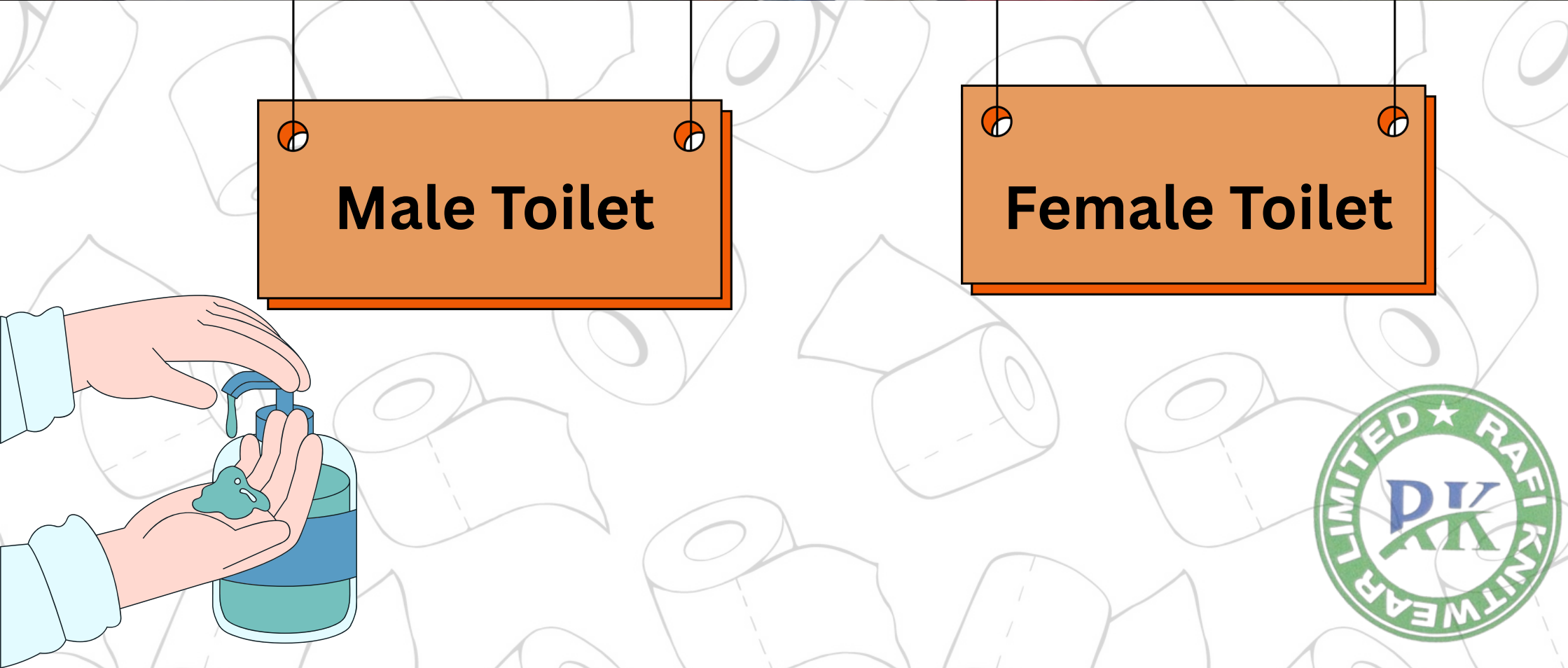



# Corporate Office of Rafi Knitwear Limited

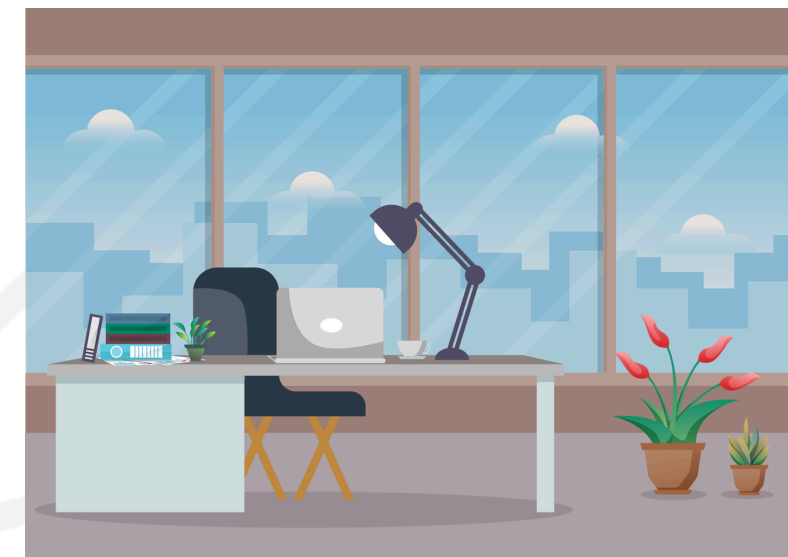
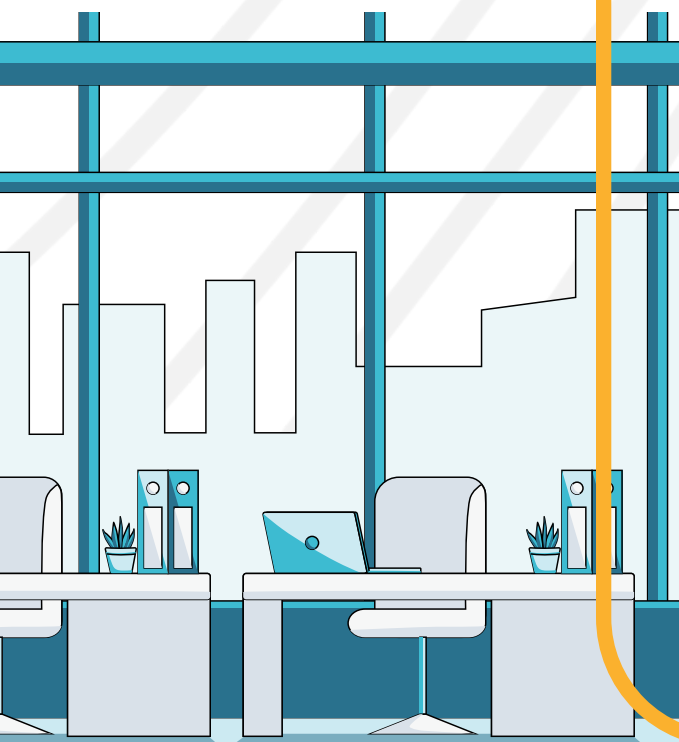

## **Use of Ball Point Needles & Needle Control Policy:**

- Checking of cut pieces.
- Bin boxes showing type of defects.
- Each line is supervised by qualified quality controller.
- Use stitch control card in every m/c as per customer requirements.

## **COC Team:**

We have independent code of conduct team who monitor the compliance according to buyer requirement where have the safety measurement, cleanliness and other.



RAFII KNITWEAR LIMITED

# Worker's Benefits

- The Management has ensured all types of workers benefit as well as addressed all compliance related issues as per local regulatory laws and customer's advice.
- Management ensured minimum wages and benefits for workers and employees.
- All workers/employees are given pay-slips showing detailed breakdown of their entitlements.
- Free medical consultation given around the week by a qualified medical practitioner.
- Medical bills are paid in case of accidents and hospitalization.
- Production floors are equipped with adequate First Aid boxes, fire extinguishers and fire hydrants and safe Drinking water.
- An area marked for care facilities in case of emergency.
- Yearly bonuses are given upon completion of one-year continuous service.
- Regular attendance and incentive bonuses are given every month.
- All types of leaves are given as per laws (like maternity leave, casual leave, earn leave, sick leave with full pay).
- All workers and employees are given employment letter with detail terms and conditions as per regulatory laws.
- Company's ID card and service book are provided to all employees.
- Balance earn leave and casual leave will encashment to all workers after completion of the year.
- All workers and employees are given employment letter with detail terms and conditions as per regulatory laws.
- Company's ID card and service book are provided to all employees.
- Balance earn leave and casual leave will encashment to all workers after completion of the year.



# Other Compliance Particulars



1. **Firefighting:** Proper Firefighting equipment fixed up as per advice by the Bangladesh Fire Service and Civil Defense.
2. **Stair case:** 02 Stair cases for entrance and exit.
3. **Parking area:** Proper and enough space for loading and unloading of goods and parking area for provide cars.
4. **Sanitation:** 10 units for gents, 15 unit for ladies and 02 for Staff with proper sanitation system.
5. **Electrician:** All concealed wiring are most modern systems with proper safety measure.
6. **Ventilation:** Full facilities for proper ventilation and light.
7. **Dress:** Apron, cap and mask provide to every single worker for occupational health and safety measure.
8. **Baby care:** Worker's new born babies are taken care by trained nurse while mother is at work.
9. **Healthy facilities:** Arrangement of monthly checkup by a qualified and experienced physician and first aid facilities are also available.
10. **Prayer room:** Space provided to workers for prayer.
11. **Dining:** Space and furniture provide in the dining hall.



# Contact Person

# **Md. Rajib Miah**

**Chairman**

**Mail: rajib@rafiknitwear.com**

**Contact: +8801816850040, +8801711517879**

# **Mst. Sharmin Shila**

**Director (Operation)**

**Mail: sharmin@rafiknitwear.com**

**Contact: +8801863776804**

# **Rafiur Islam Ratul**

**Director**

**Mail: ratul@rafiknitwear.com**

**Contact: +8801719299001, +8801624904548**

**Md. Saiful Islam #**

**Managing Director**

**Mail: saiful@rafiknitwear.com**

**Contact: +8801711865726, +8801885996715**

**Ln. Md. Habibur Rahman #**

**CEO**

**Mail: habib@rafiknitwear.com**

**Contact: +8801714007905, +8801999913154**



RAFI KNITWEAR LIMITED

# Let's Connect With Us!



+8801885996715



info@rafiknitwear.com



www.rafiknitwear.com



**Rafi Knitwear Limited** stands as a symbol of quality, reliability, and integrity in Bangladesh's apparel industry. With a strong focus on innovation, ethical manufacturing, and customer satisfaction, the company continues to deliver excellence through every garment produced. Guided by a commitment to continuous improvement and global standards, **Rafi Knitwear Limited** strives to build lasting partnerships and remain a trusted name in the international fashion and textile market.

www.rafiknitwear.com

